

PIANO • VOCAL • GUITAR

WALT DISNEY Pictures Presents

Aladdin

Music by Alan Menken
Lyrics by Howard Ashman
Tim Rice

Arabian Nights

Words by HOWARD ASHMAN
Music by ALAN MENKEN

Moderately bright
A(no3rd)

mp

NARRATOR:

Oh, I come from a land, from a far a - way place where the

Bb/E Am

car - a - van cam - els roam. Where it's

Cm D/C

flat and im - mense, and the heat is in - tense. It's bar -

E7b9 Am F7

bar - ic, but hey, it's home. When the wind's from the east and the

Am F7 E7sus E7

sun's from the west and the sand in the glass is right. Come on

Am

B/A

down, stop on by, hop a car - pet and fly to an -

E7sus

E7

Am

oth - er A - ra - bi - an night.

A - ra - bi - an nights like A - ra - bi - an

Cm

Am

Cm

Am

Em

days more of - ten than not are hot - ter than

Am F7 E

hot in a lot - ta good ways. A - ra - bi - an

Am Cm Am

nights 'neath A - ra - bi - an moons,

Cm Am Em7

a fool off his guard could fall and fall

Am F7 E7 Am6

hard out there on the dunes.

rall.

One Jump Ahead

Music by ALAN MENKEN
Words by TIM RICE

Very lively 2

mf

B7

C7

B7

C7

B7

C7

B7

Em

ALADDIN:

Got - ta keep

one jump

a -

C7

B7

Em

A9

head of the bread - line,

one swing

a - head of the sword...

G/D Eb7 G Am G/B

no chord

I steal on - ly what I can't af - ford. That's

B C#m7 Ddim7 B/D# Em C7 B7

ev - 'ry - thing! One jump a - head of the law - men.

Em A9 G/D

That's all, and that's no joke. — These guys

Eb7 D7 G Am7 A#dim7 G/B

don't ap - pre - ci - ate I'm broke.

C/D

D7

Cmaj7/D

D7

G6/D

G/D

CROWD:

Riff

riff! _

Street

rat! _

Scoun

drel! _

ALADDIN:

Take

that! _

Just

a _

lit -

tle _

snack,

guys. _

CROWD:

Rip

him

o -

pen,

take

it

back,

guys.

ALADDIN:

I can take a hint, got - ta face the facts.

You're my on - ly friend, A -

B7

Em

CROWD: LADIES:

bu! Who? Oh it's sad A - lad - din's hit the bot - tom.

B7

A9

He's be - come a one man rise in crime.

Cm

A7/C#

Dm

I'd blame par - ents ex - cept he has - n't

Dm(add2)

F#7

ALADDIN:

got 'em. Got - ta eat to live, got - ta

steal to eat, tell you all a - bout it when I got the time!

One jump a - head of the slow - pokes. One skip a -

head of my doom. ... Next time gon - na use a nom - de - plume. ...

One jump a -

B

C7

Fm(add2) **Fm** **D \flat 7** **C7** **Fm(add2)** **Fm**

B \flat 7 **A \flat /E \flat** **E7** **E \flat 7 \sharp 5**

A \flat **B \flat m** **Bdim7** **A \flat /C** **C** **Dm7** **D \sharp dim7** **C/E** **Fm(add2)** **Fm**

D \flat 7

C7

Fm

B \flat 7A \flat /E \flat

E7

E \flat 7A \flat B \flat m7

Bdim7

A \flat /CD \flat /E \flat E \flat 7D \flat maj7/E \flat E \flat 7

CROWD:

A \flat 6/E \flat A \flat /E \flat A \flat 6/E \flat A \flat /E \flat D \flat /E \flat E \flat 7D \flat maj7/E \flat E \flat 7

ALADDIN:

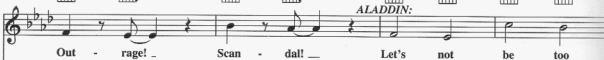

Absus

Ab

Absus2

Ab

G7sus(b5)

Gm7b5

C7sus

C7

Fm

*LADY:*

has - ty. Still I think he's rath - er

Fm/Eb

Db7

*ALADDIN:*

tas - ty. Got - ta eat to live, got - ta steal to eat,

G7

C7

C#7

Swing 8ths (played as )
F#(no3rd)

F#(no3rd)

*CROWD:*

oth - er - wise we'd get a - long. Wrong!

C#(no3rd)

G#m E7 D#7 G#m

CROWD: Van - dal!

ALADDIN: One jump a - head of the hoof - beats. One hop a -

C#7 B/F# G7 F#7

CROWD: Street - rat!

head of the hump. _ One trick a - head of dis - as - ter

Scoun - drel!

D#m7 G#7 F#7sus/C#

Take that!

They're quick but I'm much fast - er. Here goes.

F#7sus

Bet - ter throw my hand in. Wish _ me hap - py land - in'. All _ I got - ta do is

no chord

jump!

B(no3rd)

One Jump Ahead (Reprise)

Music by ALAN MENKEN
Words by TIM RICE

Slowly and freely

Bb

Eb6/9

mp

Bb

Eb

Eb/F

F

Ebmaj7/F

F

Bb6/F

Dm/A

Gm

Riff raff, — street rat, — I don't — buy that. — If

Eb/F

F

Eb/F

F

Bb

Am7

D7sus

D7

on - ly they'd look clos - er, would they see a

F/G

Gm

Gm/F

Eb

F/Eb

Eb

poor boy? No sir - ee.

They'd find

Cm7

Eb/F

F

out

there's

so

much

more

to

Bbmaj7

Eb(add9)

Eb6/9

me.

Bb

rall.

Friend Like Me

Words by HOWARD ASHMAN
Music by ALAN MENKEN

Bright two-beat

Dm

Bb7

A7

Dm

mf

Bb7

A7

Dm

Bb7

A7

Second system of piano accompaniment, continuing the musical texture established in the first system.

Bb7

A7

Dm

A7

A7/C#

GENIE:

Third system of music, featuring the vocal line for the Genie. The lyrics are: "Well A - li Ba - ba had them". The piano accompaniment continues to support the melody.

Dm

A7

A7/C#

Fourth system of music, continuing the vocal line and piano accompaniment. The lyrics are: "for - ty thieves. Sche - her - a - za - de had a thou - sand tales...".

Dm A7 Dm

But, mas-ter, you in luck 'cause up your sleeves - you got a

E7 A7

brand of mag - ic nev - er fails. — You got some pow - er in your

Dm A7

cor - ner now, some heav - y am - mu - ni - tion in your camp. —

Dm A7 Dm

You got some punch, pi - zazz, ya - hoo and how. — See, all you

E7

A7

A7

Dm

got - ta do is rub that lamp.

no chord
And I'll — say

Mis - ter A -

Bb7

A7

Dm

Bb7

A7

lad - din sir, — what

will your plea - sure be? —

Let me

F

F7/Eb

Bb/D

D7

F/C

A7#5

take your or - der,

jot it down.

You ain't nev - er had a friend like me.

D(no3rd)

Bb7

A7

Dm

Bb7

A7

No no — no.

Life is your res - tau - rant — and

Dm C#+ Fm6/C Bb13 F F/Eb
 I'm your mai - tre d'. — C' - mon whis - per what it is —

Bb/D Bbm/Db F/C A7 Dm
 — you want. You ain't nev - er had a friend like me. Yes, sir, we

Bb7 Dm A7
 pride our - selves on ser - vice. You're the boss, the king, the shah..

Dm Bb13
 — Say what you wish. — It's yours! True dish — how 'bout a

Gm A7 Dm

lit - tle more bak - la - va? _____ Have some of

Bb7 A7 Dm Bb7 A7

col - umn "A". _ Try all of col - umn "B". _ I'm

F F/Eb Bb/D Db7 F/C A7

in the mood _ to help you, dude, you ain't nev - er had a friend like me.

Dm Bb7 A7 Dm Bb7 A7

Wa - ah - ah. _ Oh my. _

Chord Diagrams:
 Dm:
 Bb7:
 A7:
 Bb7:
 A7:
 Dm:
 Bb7:
 A7:
 Dm:
 D(no3rd):
 no chord:
 F7:
 G7:
 G#7:

Lyrics:
 Wa - ah - ah. No no. Wa - ah - ah.
 Na na na. Can your friends do
 this? Can your friends do that?
 Can your friends pull this out their lit - tle hat?

A7

Bm7

Cdim7

A7/C#

Dm

Can your friends go poof!

Well, look - y here. —

Can your friends go

A7

Bm7

Cm

A7/C#

A7

Bm7

Cm6

A7/C#

ab - ra - ca - da - bra, let 'er rip and then make the suck - er dis - ap - pear?

So don-cha sit there slack jawed, bug - gy eyed. I'm here to

D7 Gm D7

an - swer all your mid - day prayers. _ You got me bo - na - fi - de

Gm A7

cer - ti - fied. _ You got a ge - nie for your chargé d'af - faires. _

D7#5 D7 Gm

_ I got a pow - er - ful urge to help you out. So what - cha

D7 Gm D7

wish I real - ly want to know. _ You got a list that's three miles long. _

Gm

A7

D7

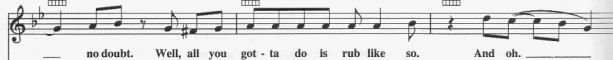

Gm

Eb7

D7

Gm

Eb7

D7

Bb

Bb/Ab

Eb6/G

Gb7

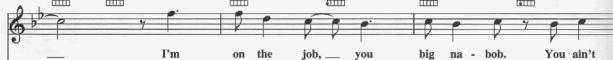

Bb/F

Gb7

Eb7b5 

had a friend. You ain't nev - er had a

friend like me.

Wa ah ah. Wa ah ah.

You ain't nev - er had a friend like me. Ha!

D7sus  D7  Gm  Sva bassa loco Sva bassa Eb7  D7 

loco Gm  Eb7  D7  Gm 

Eb7  D7  Eb7  D7  Gm 

Prince Ali

Words by HOWARD ASHMAN
Music by ALAN MENKEN

In two, not fast
Bb (no 3rd)

CHORUS:

Make way for Prince A -

serv - ing him. They're just lous - y with loy - al - ty to A -

C#7 **C#7b9** **C#7**

F#7sus **F#7** **G7sus**

rallentando

li! Prince A - li!

G7 **Grandioso Cm** **A#7** **G7**

CHORUS & GENIE:

Prince A - li! Am - o - rous he! A - li A -

accelerando

Cm **G7/D** **Cm** **C7**

GENIE:

bab - wa. Heard your prin - cess was a

Fm C7/G Fm

sight love - ly to see. And

Tempo I
Dm7b5 G7 Cm Eb7

that, good peo - ple, is why he got dolled up and dropped

Ab D7

CHORUS:

by with six - ty el - e - phants, lla - mas ga - lore, with his

Fm7 Cm

bears and li - ons, a brass - band and more. With his for - ty fa - kirs, his

Cm/Bb

Am7b5

cooks, his bak - ers, his birds that war - ble on

key. Make way for

Prince A li!

li. _____ Say hey, _____

_____ it's Prince A - li. _____

B♭m GENIE: F7

Hey! Clear the way in the old Ba - zaar. Hey you! Let us through! It's a

mp

B♭m

bright new star! Oh, come be the first on your block to meet his

E♭m

B♭7/F

E♭m

C

eye.

Make way, here he comes! Ring

bells. Bang the drums!

Are you gon - na love this guy! Prince A -

ll! Fab - u - lous he!

A - li A - bab - wa.

mf

B♭m/D♭

B♭m

B♭7

B♭7/D

Gen - u - flect.

Show - some re - spect.

Down - on one

B♭m

F7/C

B♭m/D♭

B♭m

B♭7

bab - wa. —

Strong as ten reg - u - lar

B♭7/D

E♭m

B♭7/F

E♭m

men def - i - nite - ly.

He faced.

Cm7♭5

F7

B♭m

D♭7

— the gal - lop - ing hordes,

a hun - dred bad — guys with

G♭

C7

swords.

Who sent — those goons — to their

F7  Bbm 

CHORUS:

Lords? Why Prince A - li. _____ He's got

Ebm  Bbm  F7/C 

sev - en - ty five gold - en cam - els. _____

GENIE: (Spoken:) Don't they look

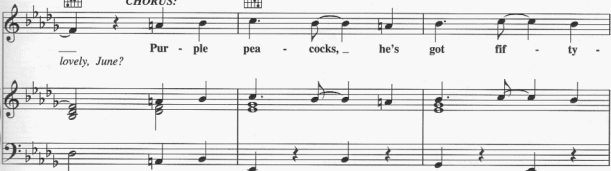

Bbm/Db  **CHORUS:** Ebm 

_____ lovely, June? Pur - ple pea - cocks, - he's got fif - ty -

Bbm/Db  F7/C  Bbm  Ebm 

GENIE:

three. _____ When it comes to _____ ex -

GENIE: (Spoken:) Fabulous, Harry, I love the feathers.

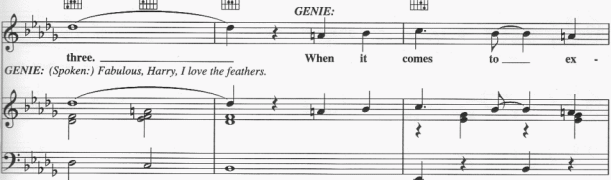

ot - ic type mam - mals, has

Bbm F7/C Bbm/D6

he got a zoo? I'm tell - ing you it's a world - class me - nag - er -

G7 C7

GENIE: Prince A - li, hand - some is he, A - li A -

F7 F#7 Bm G7 F#7

ie! CHORUS: There's no ques - tion this A - li's al - lur - ing.

bab - wa. That phy - sique! How - can I

Bm F#7/C# Bm/D Bm B7

Nev - er or - di - nar - y, nev - er bor - ing. Ev - 'ry - thing a - bout the

B7/D# Em B7/F# Em

speak? Weak at the knee. Well,

man just plain im - press - es.

C#m7b5 F#7 Bm D7

get on out in that square. Ad - just your veil and pre -

He's a win - ner, he's a whiz, a won - der. He's a - bout to pull my

G C#7 F#7

pare to gawk and grov - el and stare at Prince A -

heart a - sun - der. And I ab - so - lute - ly love the way he

Bm Em

ii.

dress - es. He's got nine - ty - five

Bm

F#/C#

Bm

CHORUS: He's got the mon - keys.

Let's see the mon - keys.

white Per - sian mon - keys. And to

Em

Bm

F#/C#

He's gen - er - ous.

view them he charg - es no fee.

Bm

Em

So gen - er - ous.

He's got slaves, he's got ser - vants and

Bm

F#/C#

Bm

G7

flun - kies. Proud to work for him, bow to his whim, love

A Whole New World

Music by ALAN MENKEN
Words by TIM RICE

Sweetly
D(add9)

mf

D

ALADDIN:

I can show you the world,

G/B

A/C#

Em/G

F#7

F#7/A#

shin - ing, shim - mer - ing, splen - did. Tell me prin - cess, now

Bm

Bm/A

G

D

A7

when did you last let your heart de - cide?

D

I can o - pen your eyes take you won - der by

won - der o - ver, side - ways and un - der on a

mag - ic car - pet ride. — A whole new world

— a new fan - tas - tic point _ of view. — No - one to

G D/F# G D/F# Bm7 E7sus E7

tell us no or where to go or say we're on - ly dream -

G/A JASMINE: A D

ing. A whole new world a daz - zling

A A#dim7 F#7/A# Bm D7 G D/F#

place I nev - er knew. — But when I'm way up here it's

G D/F# Bm7 E7sus E7 C A7sus A7

crys - tal clear that now I'm in a whole new world with

D

F

JASMINE:

you. Un - be - liev - a - ble

ALADDIN:

Now I'm in a whole new world with you.

Bb/D

C/E

sights in - de - scrib - a - ble feel - ing.

Gm/Bb

A7sus

A7

Dm

Dm/C

Bb

Soar - ing, tum - bling, free - wheel - ing through an end - less dia - mond sky.

F C F

A whole new world a hun - dred

Don't you dare close your eyes.

C F B \flat F/A

thou - sand things to see. I'm like a shoot - ing star I've

Hold your breath it gets bet - ter.

B \flat F/A Dm G7sus G7 B \flat /C

come so far I can't go back to where I used to

A whole new

54

C F C C#dim7

be. Ev-'ry turn a sur - prise. Ev-'ry mo - ment red -

world _____ with new ho - ri - zons to _____ pur - sue.

Dm F7/C Bb F/A Bb F/A

let - ter. I'll chase them an - y - where. There's time to spare.

I'll chase them an - y - where. There's time to spare.

Dm G7sus G7 Eb Bb/C C7 Dm F/C

Let me share this whole new world with you. _____

Let me share this whole new world with you. _____ A whole new

Bb(add9)

F/A

Gm7(add4)

F/A

A whole new world, _____ that's where we'll be.

world, _____ that's where we'll be. _____ A thrill - ing

Bb(add9)

C7sus

F

A won-d'rous place for you and me.

chase for you and me.

*rit.**Red.*

Prince Ali (Reprise)

Music by ALAN MENKEN
Words by TIM RICE

Moderately bright

ff
8va bassa

D67/F

Fm

D67

C7

JAFAR:

Fm

Prince A - li, yes, it is

D67

C7

Fm

C7/G

Fm/Ab

C7/G

he, but not as you know him. Read my

Fm

F7/A

Bbm

F7/C

lips and come to grips with re - al - i - ty.

Bbm/Db

Bbm

Gm7b5

C7

Fm

Yes, meet a blast from your past whose

Ab7

Ab7/C

Db

G7

lies were too good to last. Say hel - lo to your

C

Dm7

D#dim7

C/E

C

Dm7

pre - cious Prince A - li!

D#dim7

C/E

D

Em7

Fdim7

D/F#

D7

C/E

D7/F#

D7

Gm

Eb7

D7

Gm

D7/A

Gm/Bb

Gm

G7b9/B

Cm

G7/D

Cm/Eb

Am7b5 D7 Gm Bb7

per - son - al - i - ty flaws give me ad - e - quate

Eb A Bm7 Cdim7 A/C#

cause to send him pack - ing on a one - way trip so his

Cm7 Dm7 Eb6 Dm7 Gm

pros - pects take a ter - mi - nal dip. His as - sets fro - zen, the

Gm/F Em7b5 Eb7

ven - ue cho - sen is the ends of the earth, whoo - pee!

loco

Gm/D

So long, ex

D7#9

Prince

A

li!

8va bassa

Ab/G

Gm

Ab/G

Gm

Ab/G

Gm

gliss.